

FRONT ELEVATION

Planning Permit No. A/1054/90

APPROVED

SUBJECT TO THE CONDITIONS IN THIS OFFICE LETTER.

No. A2/6374/90 Date 17-8-90

S. C. R. Unnikrishnan
 FOR MEMBER SECRETARY
 MADRAS METROPOLITAN
 DEVELOPMENT AUTHORITY
 MADRAS - 600 008

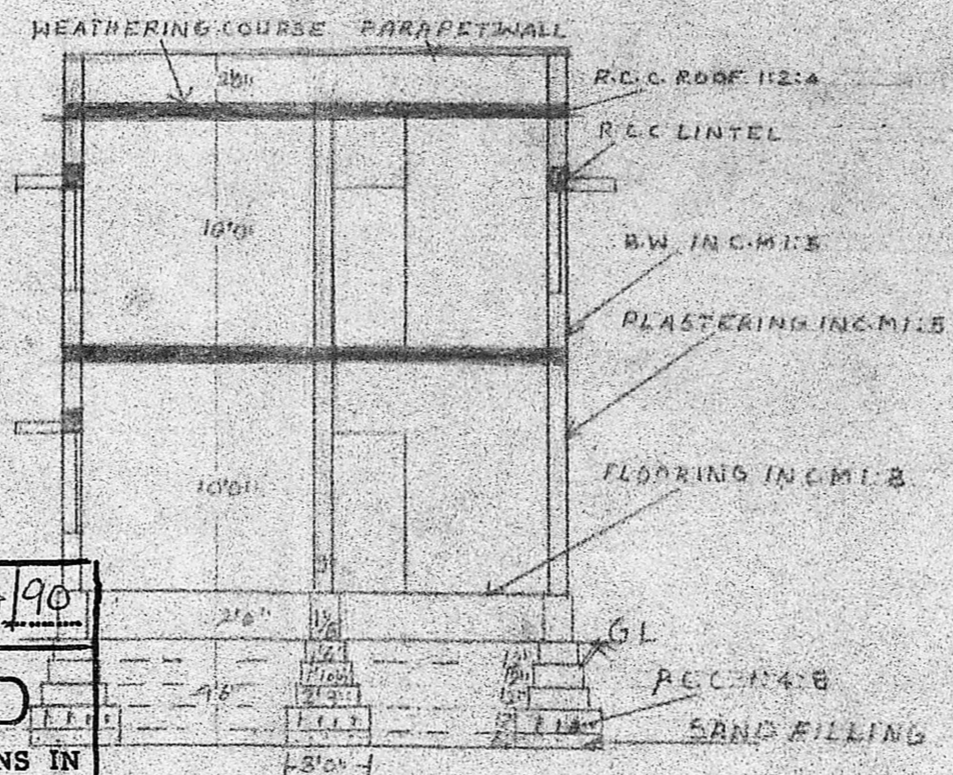

SECTION ON A-B

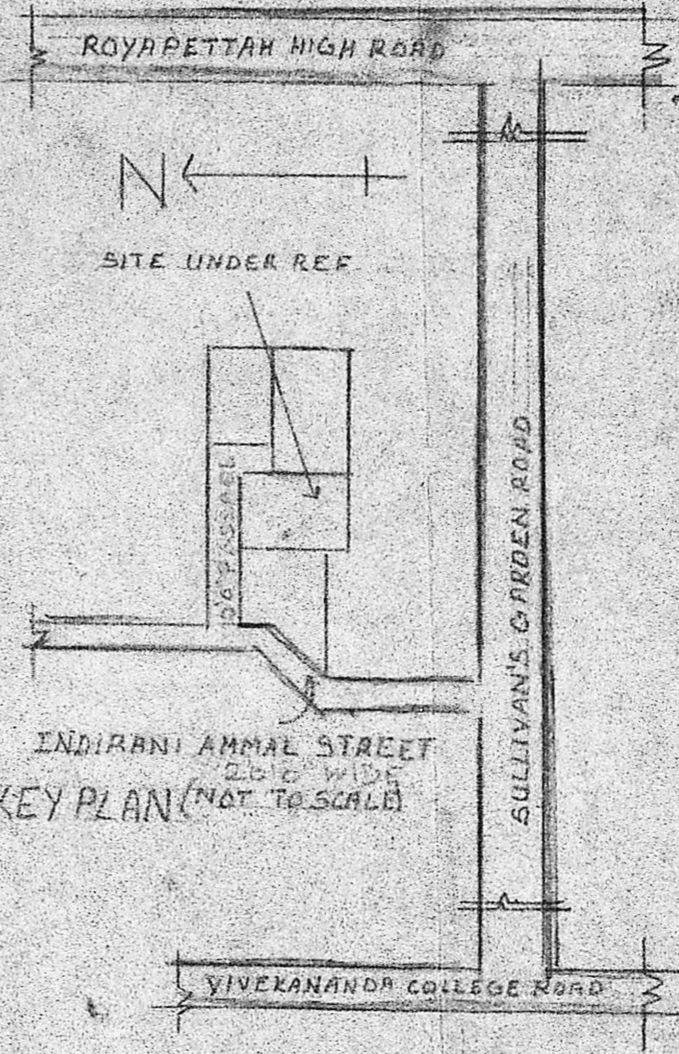

KEY PLAN (NOT TO SCALE)

JOINERIES

D-DOOR	3'3" x 7'0"	1.00 x 2.13
D1-DOOR	3'0" x 7'0"	0.91 x 2.13
D2-DOOR	2'6" x 7'0"	0.75 x 2.13
W-WINDOW	3'0" x 4'6"	0.91 x 1.27
W1-DOOR	4'6" x 4'6"	1.37 x 1.37
V-VENTILATOR	3'0" x 2'0"	0.91 x 0.61

REFERENCE

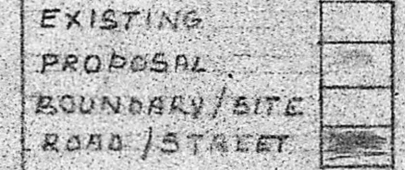

PLAN SHOWING THE PRO ADDITION TO THE EXISTING RESIDENTIAL BUILDING AT PLOT NO 2 DOOR NO 1C INDIRANI AMMAL STREET R.S. NO 1702/98 MYLAPUR DN 100

OWNER

Dhanalakshmi
S. Narasimhan

ENGINEER

K. Narasimhan, B.E.
 Licensed Surveyor-344
 CORPORATION OF MADRAS
 Consulting Engineer
 RES: 77, ARYA GOWDER ROAD,
 WEST MAMBALAM, MADRAS-33

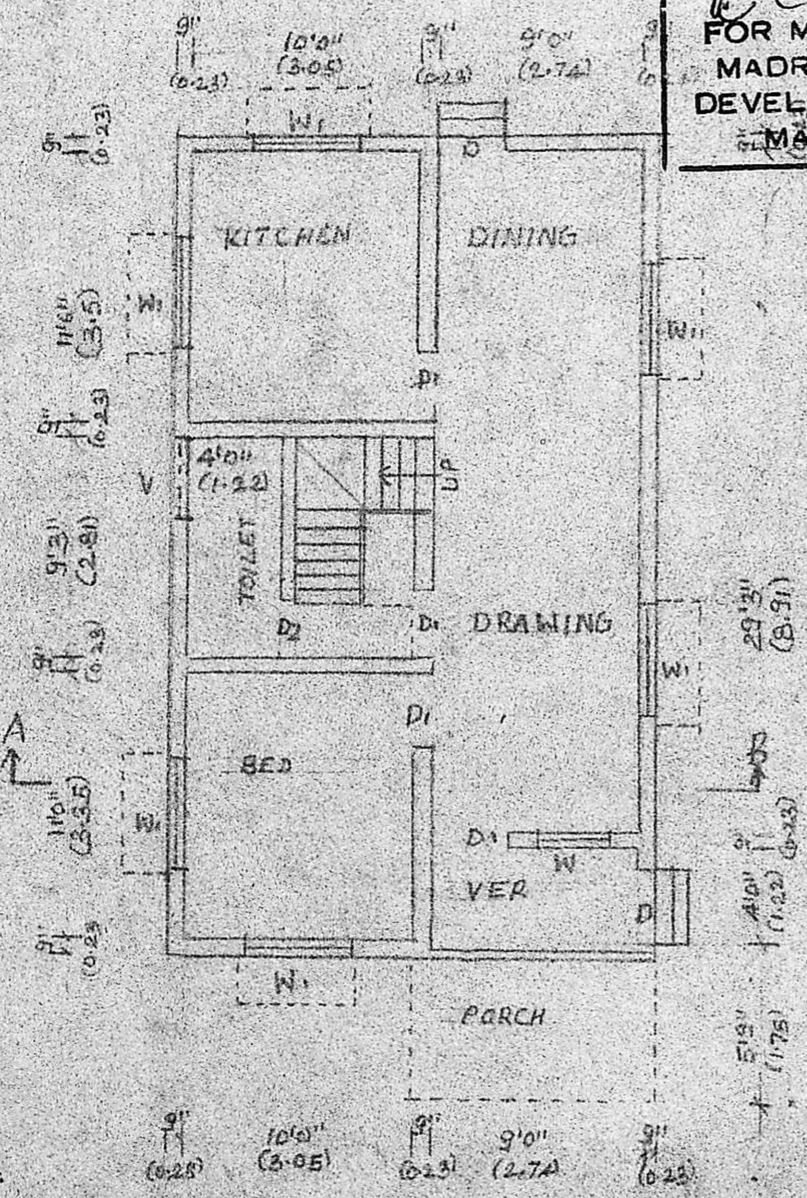

GROUND FLOOR PLAN

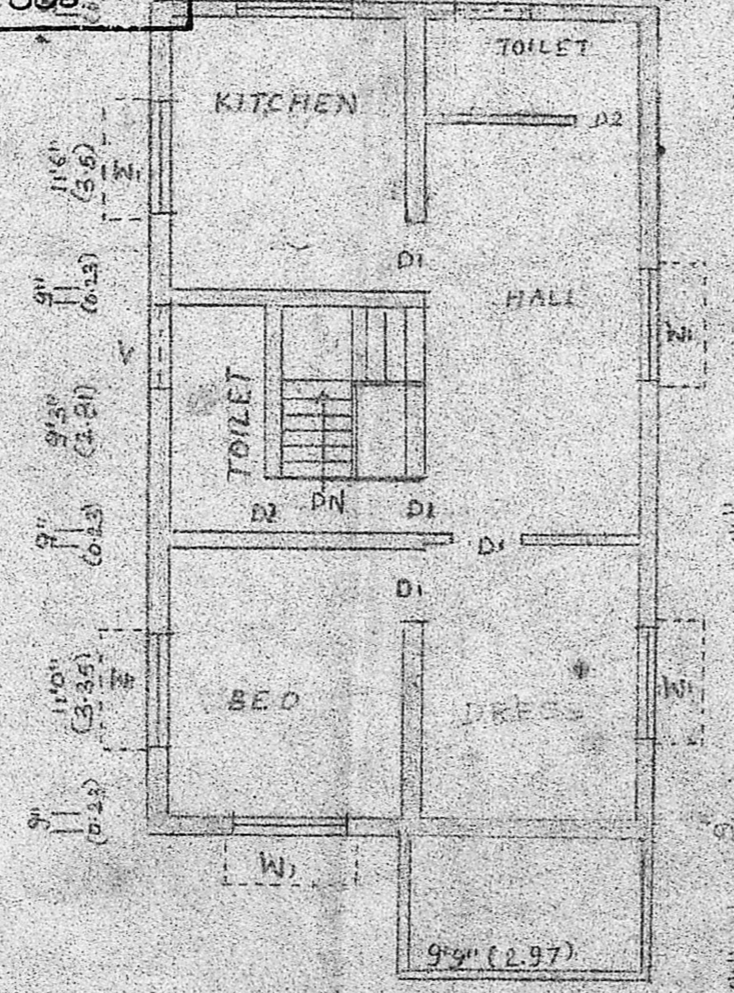

FIRST FLOOR PLAN

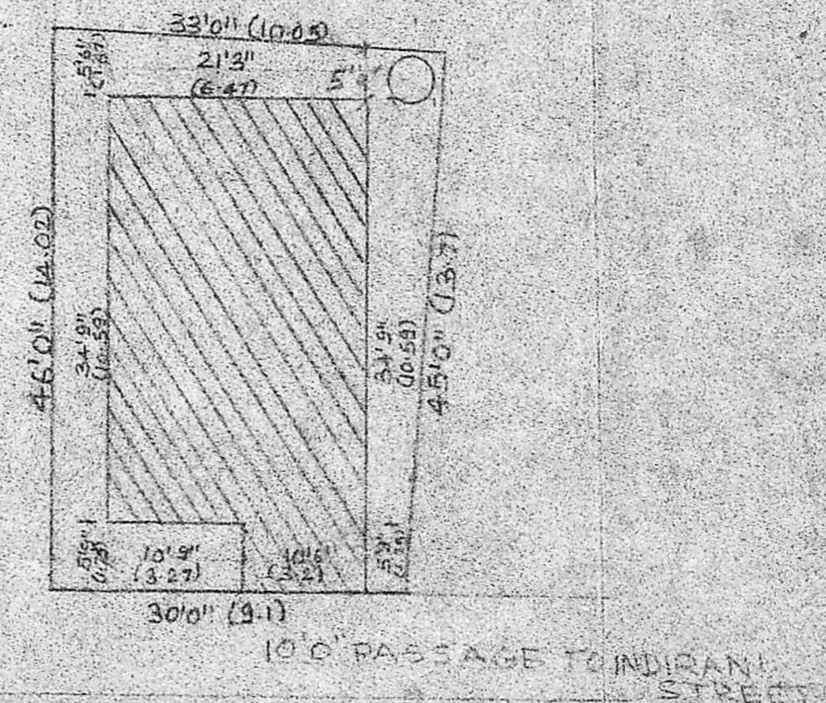

SITE PLAN SCALE 1:200